

3  
A6.01  
2 Roof to Wall  
Scale: 1:5

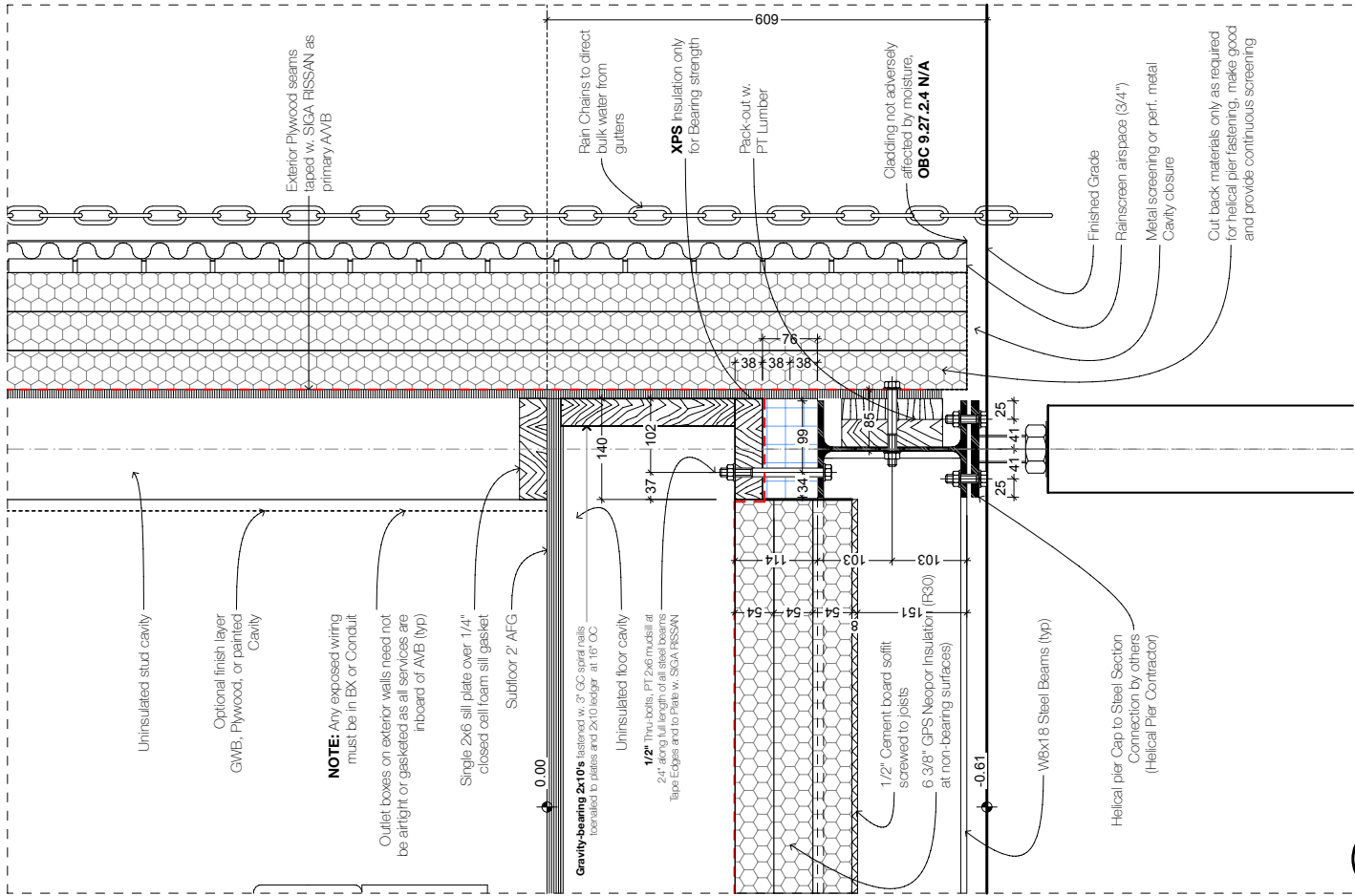

2  
A6.01  
Wall to Floor  
Scale: 1:5

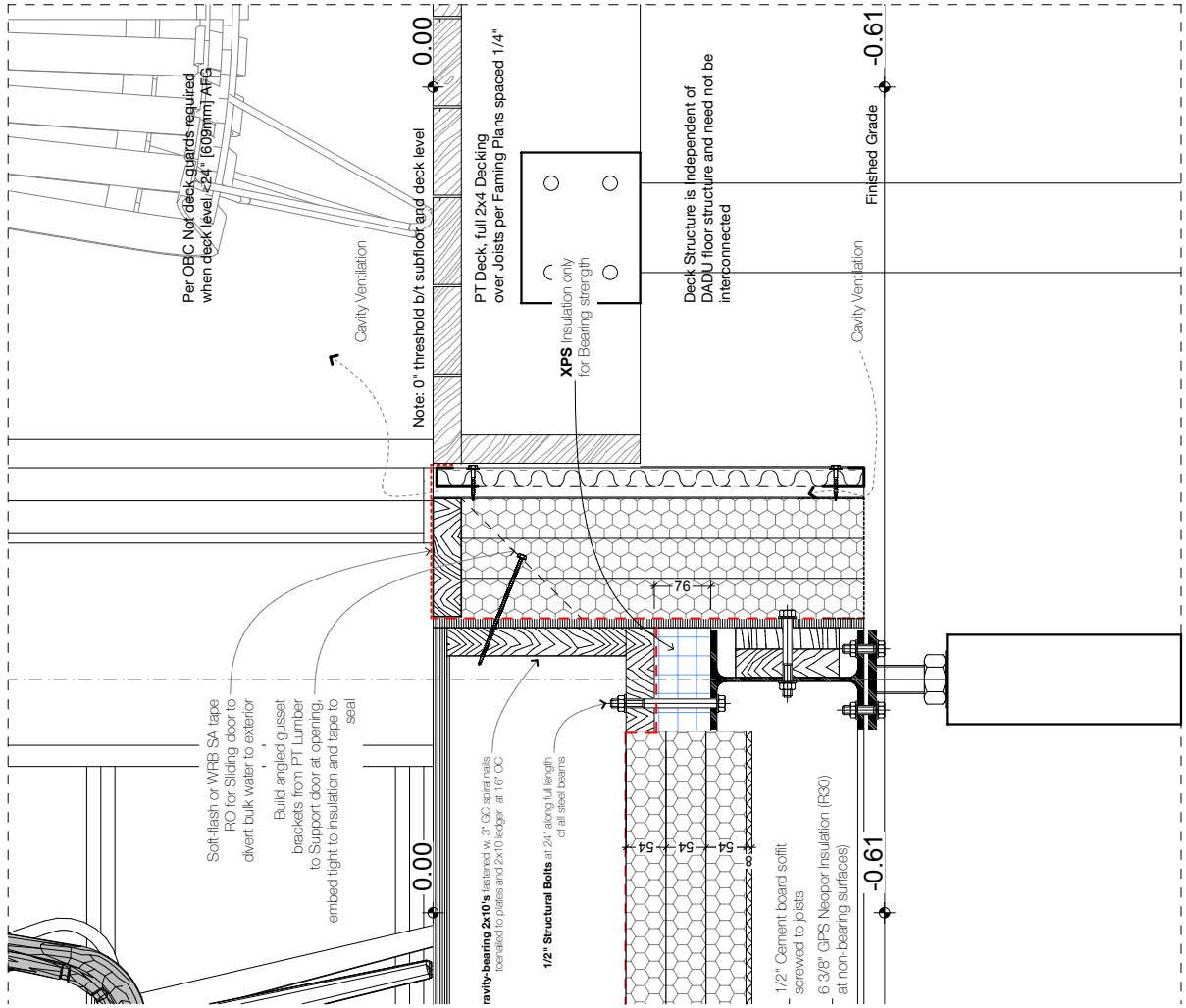

4  
A6.01  
4 Slider to Deck  
Scale: 1:5

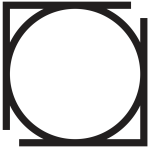

Ontario Association  
of Architects  
Ordre des architectes  
de l'Ontario

thomson **architecture** inc

1017 Dominion Rd. Stanhope, ON K0M 1S0  
cell: 705.935.0355 office: 705.935.0355  
email: thomsonarch@icloud.com

**BeHome Bachelor Shed**

project no. 2024.12

Site Address: TBD

Revision  
**01 - WIP  
Details**

**A6.01**

1. Copyright of this drawing is reserved by the Architect. The drawing and all associated documents are an instrument of service to the Architect. The drawing and the information contained therein may not be modified or reproduced in whole or in part without prior written permission of the Architect.  
2. These Contract Documents are the property of the Architect. The Architect bears no responsibility for the interpretation of these documents by the Contractor. Upon written application, the Architect will provide written advice, clarification or supplementary information regarding the intent of the Contract Documents. If Construction Administration services are included in the Architect's scope of work, the Architect will review Shop Drawings submitted by the Contractor for design conformance only.  
3. Drawings are not to be scaled for construction. The Contractor is to verify all loading conditions and dimensions required to perform the work and report any discrepancies with the Contract Documents to the Architect before commencing or continuing with any work.  
4. Plotting or reprinting limited mechanical or electrical details, fittings and fixtures may be indicated on architectural drawings. The locations shown on the architectural drawings govern over the Mechanical and Electrical drawings. Those items and details located will be located as directed by the Architect. General and construction notes are intended to apply at all locations affected by the work. For locations of work refer to structural, mechanical and electrical documents, in addition to architectural.  
5. These drawings are not to be used for construction unless noted below as "Issuance For Construction" and counter-signed by the Architect.  
6. All work is to be carried out in conformance with the most current Building Code and Rules of the authority having jurisdiction. All plumbing and drainage work to conform to current Ontario regulations. All electrical work to conform to Ontario Electrical Safety Code as amended.  
7. The Architect of these plans and specifications gives no warranty or representation to any party about the constructability of the buildings represented by them. All contractors or subcontractors must satisfy themselves when bidding and at all times ensure that they can properly construct the work represented by these plans.  
8. Original Drawings and designs generally provided by CMHC's "Pattern Book" from 1947 dated:  
67 Homes for Canadians available at the link:  
[https://open.canada.ca/en/open-government-licence/open-government-licence/details/11444988\\_w.pdf](https://open.canada.ca/en/open-government-licence/open-government-licence/details/11444988_w.pdf)  
© Thomson Architecture, Inc. OAA License 9154.

Rev ID	Transmittal Set Name	Change ID	Change Name	Date
01 - WIP	Issued for Certification			Work in Progress

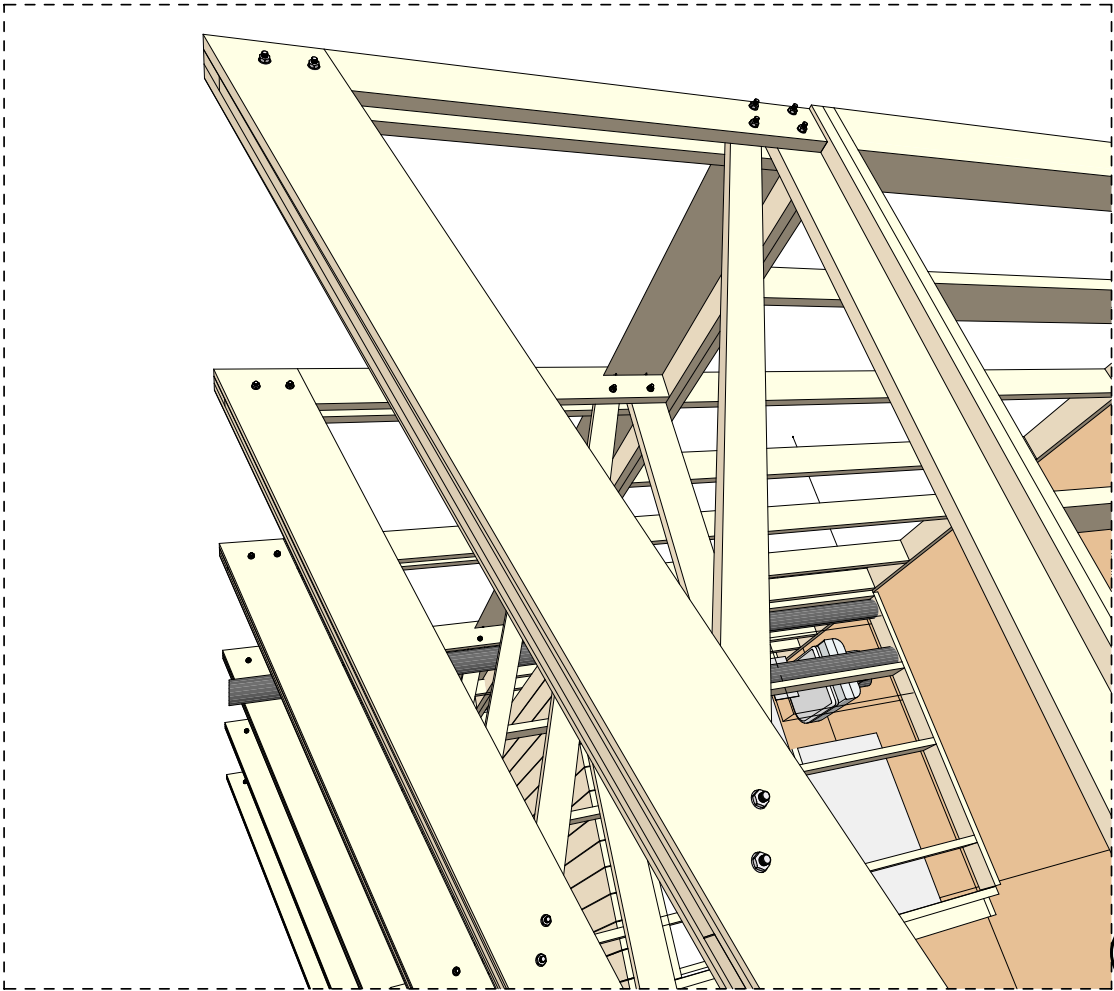

17 Perspective  
Scale: 1:66.67

3  
A6.02

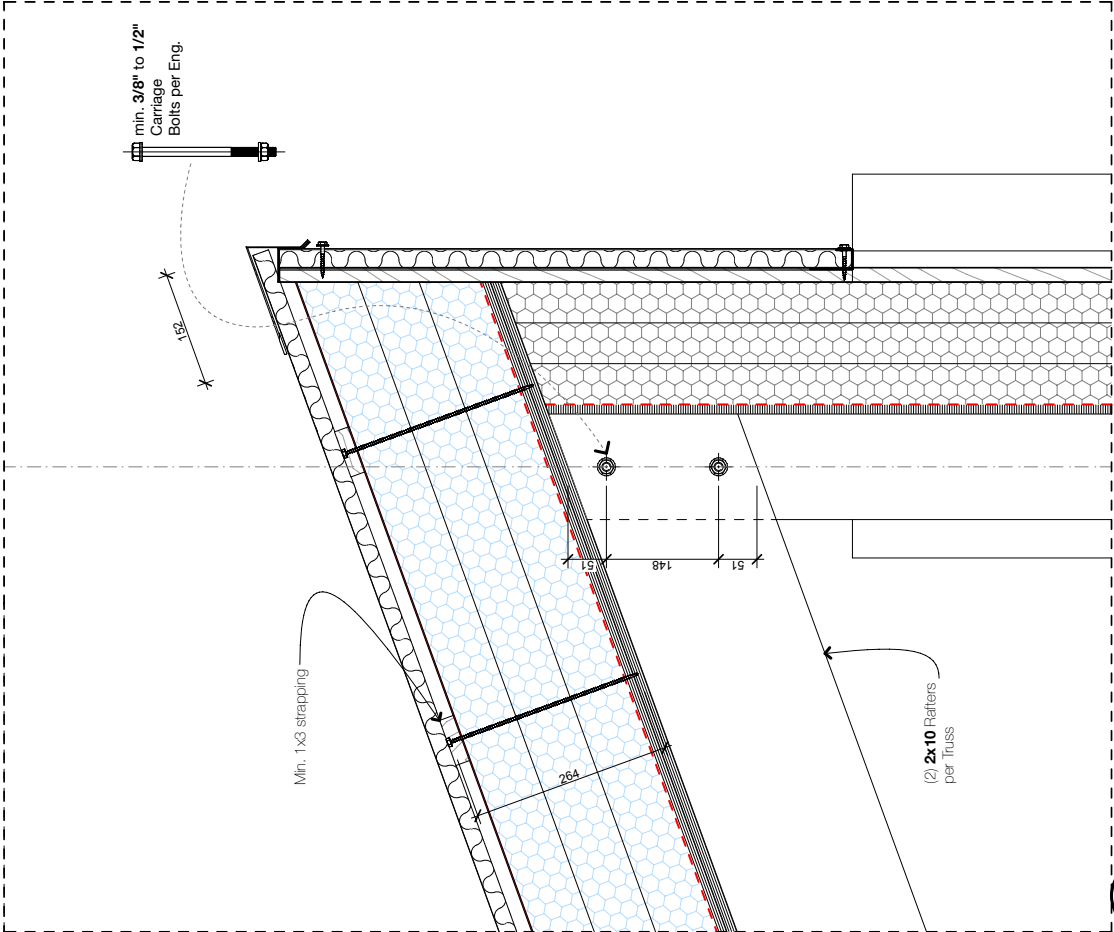

3 Ridge of Truss  
Scale: 1:5

2  
A6.02

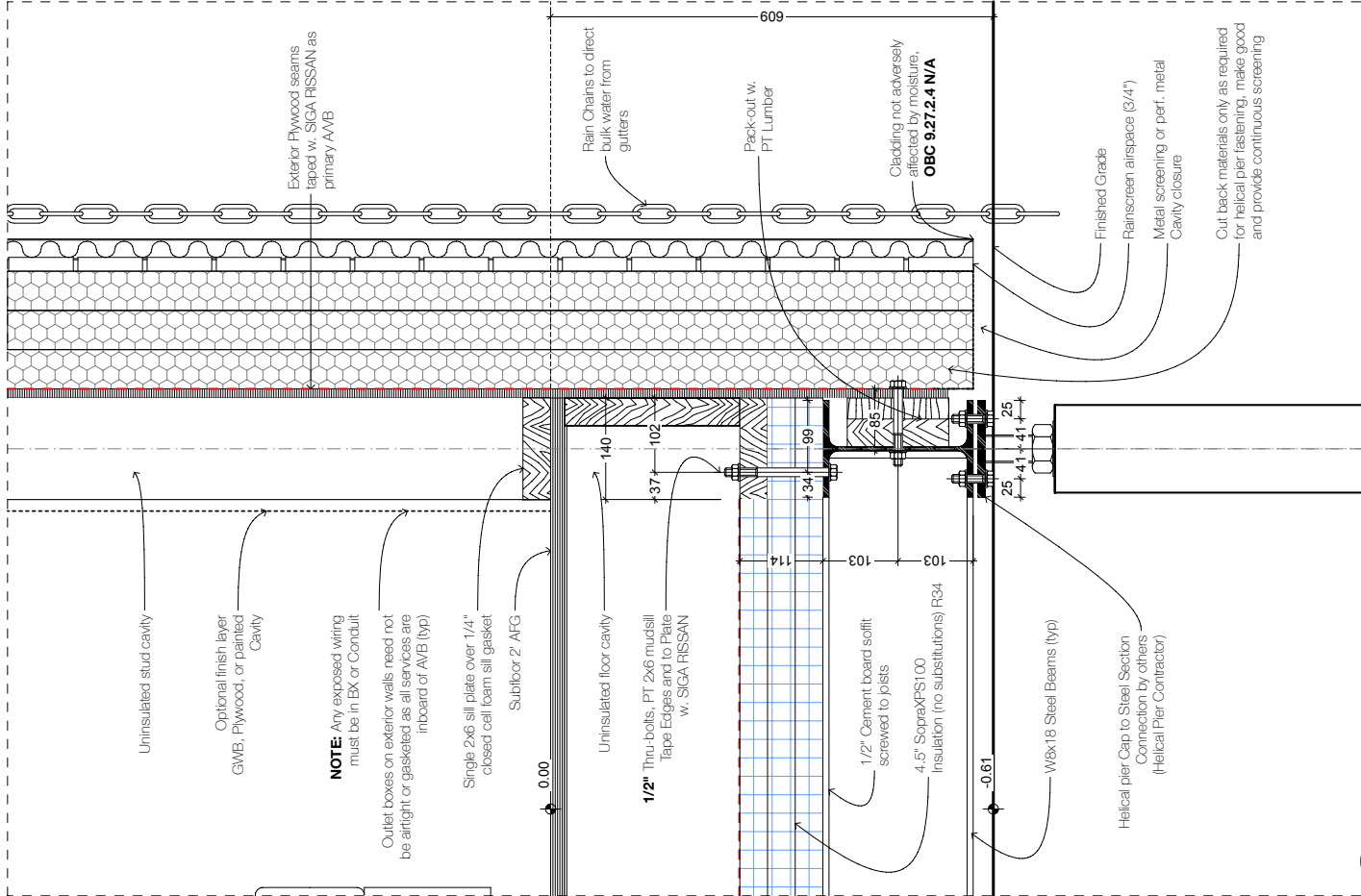

1 Wall to Floor  
Scale: 1:5

1  
A6.02

- Copyright of this drawing is reserved by the Architect. The drawing and all associated documents are an instrument of service to the Architect. The drawing and the information contained therein may not be modified or reproduced in whole or in part without prior written permission of the Architect.
- These Contract Documents are the property of the Architect. The Architect bears no responsibility for the interpretation of these documents by the Contractor upon written application. The Architect will provide written graphic clarification or supplementary information regarding the intent of the Contract Documents. If Construction Administration services are included in the Architect's scope of work, The Architect will review Shop Drawings submitted by the Contractor for design conformance only.
- Drawings are not to be scaled for construction. The Contractor is to verify all loading conditions and dimensions required to perform the work and report any discrepancies with the Contract Documents to the Architect before commencing or continuing with any work.
- Positions of repeated isolated mechanical or electrical devices, fittings, and fixtures may be indicated on architectural drawings. The locations shown on the architectural drawings govern over the Mechanical and Electrical drawings. Those items and sizes located will be located as directed by the Architect. General and coordination notes are intended to apply at all locations affected by the work. For locations of work refer to structural, mechanical and electrical documents, in addition to architectural.
- These drawings are not to be used for construction unless noted below as "Issuance For Construction" and countersigned by the Architect.
- All work is to be carried out in conformance with the most current Building Code and Rules of the authorities having jurisdiction. All plumbing and drainage work to conform to current Ontario regulations. All electrical work to conform to Ontario Electrical Safety Code as amended.
- The Architect of these plans and specifications gives no warranty or representation to any party about the constructability of the buildings represented by them. All contractors or subcontractors must satisfy themselves when bidding and at all times ensure that they can properly construct the work represented by these plans.
- Original Drawings and designs generously provided by CMHC's "Pattern Book" from 1947 titled: "Homes for Canadians available at the link: <https://open.canada.ca/data/en/dataset/5866868-826c-4900-b010-000000000000>".
- © Thomson Architecture, Inc. - CAN License 9154.

Rev	ID	Transmittal Set Name	Change ID	Change Name	Date
01 - WIP	Rev	Issued for Certification			Work in Progress

Work in Progress



Ontario Association of Architects  
Ordre des architectes de l'Ontario

thomson architecture inc

1017 Dominion Rd. Stanhope, ON K0M 1S0  
cell: 705.935.0355 office: 705.935.0355  
email: thomsonarch@icloud.com

BeHome Bachelor Shed

project no. 2024.12

Site Address: TBD

Revision  
01 - WIP  
Details

A6.02